

## PhD Confirmation Seminar: Melissa Willoughby

### Preventing violence-related deaths among individuals exposed to the criminal justice system

#### Supervisors:

*Professor Stuart Kinner (Primary Supervisor, Centre for Health Equity, Melbourne School of Population and Global Health, University of Melbourne)*

*Dr. Rohan Borschmann (Co-supervisor, Centre for Health Equity, Melbourne School of Population and Global Health, University of Melbourne)*

*Associate Professor Matthew Spittal (Co-supervisor, Centre for Mental Health, Melbourne School of Population and Global Health, University of Melbourne)*



Monday 21st January



10:00am to 11:00am



Seminar Room 515, 207 Bouverie Street, Carlton

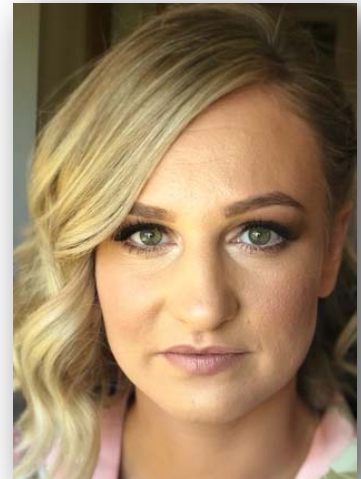

*Melissa Willoughby is a PhD student at University of Melbourne supported by the National Health and Medical Research Council (NHMRC). She successfully completed an Honours degree in Justice and Criminology at RMIT University and is currently working as a research assistant in the Justice Health Group at Murdoch Children's Research Institute. Her research interests centre around the health of people exposed to the criminal justice system. Her current research examines violence-related deaths among people exposed to the criminal justice system.*

Individuals exposed to the criminal justice system experience an elevated risk of dying from violence, this risk is concentrated in females and marginalised sub-groups. Surprisingly little is known about violence-related deaths in this population. This thesis aims to 1) describe the nature and predictors of violence-related deaths in this population, and 2) examine how these differ by sex and marginalised ethnic sub-groups. This thesis will generate evidence relevant to violence prevention strategies among people exposed to the criminal justice system.