



Friends' Early Years Vacation Care Program

Outside Kinder Hours Care / Outside School Hours Care - Friends' Early Years

Term 1 Break

April 2019 Break

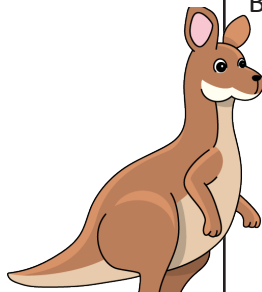

Week 1	<p>Mon 15 April</p> <p>Excursion</p> <p>Movies</p> <p>"Wonderpark"</p> <p>Lunch at Queens Domain</p> <p><i>Bring picnic lunch</i></p>	<p>Tues 16 April</p> <p>Home</p> <p>Create your own race tracks and mazes</p> <p><i>Bring morning/afternoon tea and lunch</i></p>	<p>Wed 17 April</p> <p>Excursion</p> <p>Supa-Tramp and Cornelian Bay foreshore walk</p> <p><i>Bring picnic lunch</i></p>	<p>Thurs 18 April</p> <p>Home</p> <p>Easter craft and cooking</p> <p><i>Bring morning/afternoon tea and lunch</i></p> 	<p>Fri 19 April</p> <p>Good Friday Centre Closed</p>
	<p>Mon 22 April</p> <p>Easter Monday Centre Closed</p> 	<p>Tues 23 April</p> <p>Easter Tuesday Excursion</p> <p>Bonorong Wildlife Park and BBQ</p> <p><i>Bring morning/afternoon tea lunch provided</i></p>	<p>Wed 24 April</p> <p>Home</p> <p>Wheels Day and ANZAC Biscuits for afternoon tea</p> <p><i>Bring bike/scooter and helmet. Bring morning tea and lunch.</i></p>	<p>Thurs 25 April</p> <p>ANZAC Day Centre Closed</p>	<p>Fri 26 April</p> <p>Excursion</p> <p>Inflatable World and Bellerive playground beach walk</p> <p><i>Bring socks, morning/afternoon tea and picnic lunch</i></p>

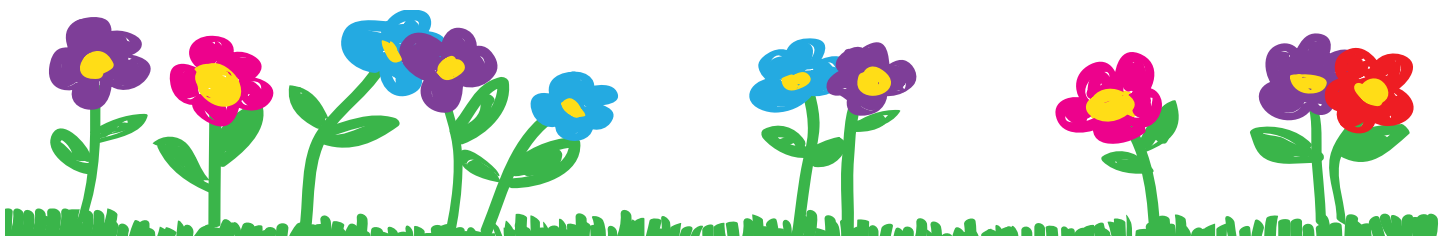



Friends' Early Years Vacation Care Program

Outside Kinder Hours Care / Outside School Hours Care - Friends' Early Years

Conditions of Enrolment

Acceptable Behaviour: Friends' Early Years reserves the right to cancel a child's booking if they behave in a manner that is deemed dangerous or inappropriate.

Accounts: Account statements are generated fortnightly and e-mailed by Thursday. It is a condition of enrolment that full payment of the account is made by the due date shown on the invoice.

Age Range: The Friends' School Vacation Care Program provides Vacation Care for children attending (as at 2019) Kindergarten and Primary school.

Bookings: Booking sheets are dated when received and places are allocated in accordance with the Government's Priority of Access Guidelines. In the event of an over-demand for places within the same priority area and categories, places will be allocated in order of earliest receipt. The Friends' School Vacation Care Program accepts up to 55 children per day.

Please return your booking slip as soon as possible and by no later than 4:00 pm on Tuesday 2 April 2019. After this stated date and time the full fees shown on our Fee Schedule apply without exception.

Fees: Please refer to our 2019 Fee Schedules for details concerning Vacation Care Program costs. Our 2019 Fee Schedule is available online at <http://www.friends.tas.edu.au/early-years/>

Fee Assistance: For new enrolments, parents can lodge a claim for Child Care Subsidy through myGov or by calling Centrelink Monday to Friday, from 8am - 8pm on 136 150. You are also required to have a Complying Written Arrangement (enrolment) with the service which includes a Customer Reference Number for each child attending and a Customer Reference Number for the parent claiming the Subsidy. It is recommended you do this prior to the commencement of the program.

Location: Morris, Friends' Primary Years, Frank Wells Hall, 395 Argyle Street, North Hobart, 7000.

Signing: Friends' Early Years requires parents/guardians to sign their children 'in' and 'out' of our program each day.

Other Conditions: The remaining conditions of enrolment for The Friends' School Vacation Care Program Term One Break 2019 are the same as those for your full enrolment. To obtain additional copies of our Conditions of Enrolment, please call Ros on 6210 2276 or email Ros on feyadmin@friends.tas.edu.au. **Conditions of enrolment are applied without exception**

Program Notes

Excursions:

On excursion days children should arrive at the Frank Wells Hall by no later than 9:00 am. Excursions depart promptly and are not delayed to accommodate late children. Unless otherwise stated in the program notes, excursions return by 3:00pm. All scheduled picnics will only proceed if weather permits.

At Home DVD's:

We have a list of all the DVD titles that we own on display in our sign-in area. Some of these titles are rated PG. Please take a moment to peruse this list and advise a member of our OSHC team if there are any DVD's on the list that you DO NOT wish your child to view.

Required Items:

Children should bring suitable clothing for the season. For example, a coat and warm hat in winter or a broad-brimmed hat and sunscreen in summer. Children should bring morning and afternoon tea, lunch (unless otherwise stated) and a drink. Children should wear shoes and socks. We strongly encourage parents to clearly label all of their child's possessions. Please apply SPF 50+ sunscreen to your child prior to their arrival.



Friends' Early Years Vacation Care Program

Outside Kinder Hours Care / Outside School Hours Care - Friends' Early Years

Booking Slip - Please Return

April Break 2019

Child 1: _____

Child 2: _____

Child 3: _____

15 April 1 2 3	16 April 1 2 3	17 April 1 2 3	18 April 1 2 3	19 April Closed
22 April Closed	23 April 1 2 3	24 April 1 2 3	25 April Closed	26 April 1 2 3

I confirm that I: 1) Have enrolled the children listed above at Friends' Early Years. 2) Have read and understood the Conditions of Enrolment for both Friends' Early Years and this specific Vacation Care Program. 3) Will abide by the policies and procedures of Friends' Early Years. 4) Authorise the children listed above to attend the excursions chosen. 5) Give permission for Friends' Early Years staff to seek emergency treatment for the children listed above should such treatment be deemed necessary. 6) Will pay the full amount of the Vacation Care Program fees by the due date shown on each fortnightly invoice.

Name: _____

Sign: _____ Date: _____

Friends' Early Years, Friends' Outside Kinder Hours Care and Friends' Outside School Hours Care are closed on Good Friday (19 April), Easter Monday (22 April) and ANZAC Day (25 April).