

Personalising Heart Disease Treatment

IET Present Around the World

27 March, Auckland

Susann Beier



The Problem

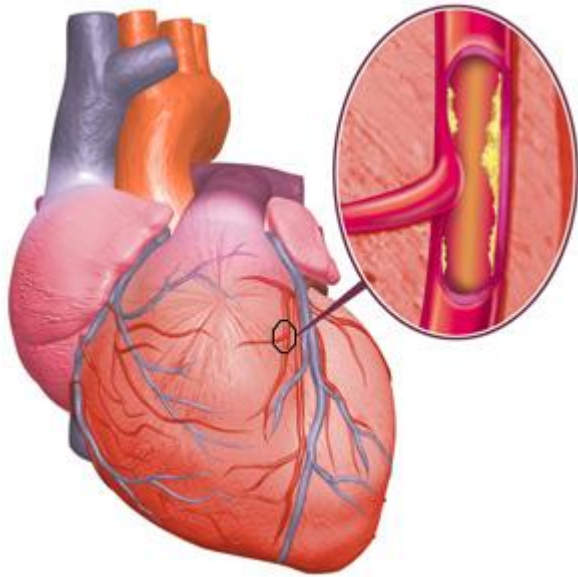

The Quest

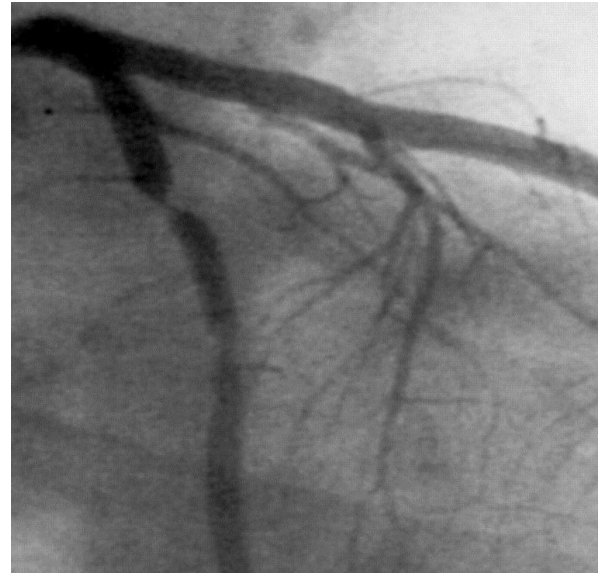
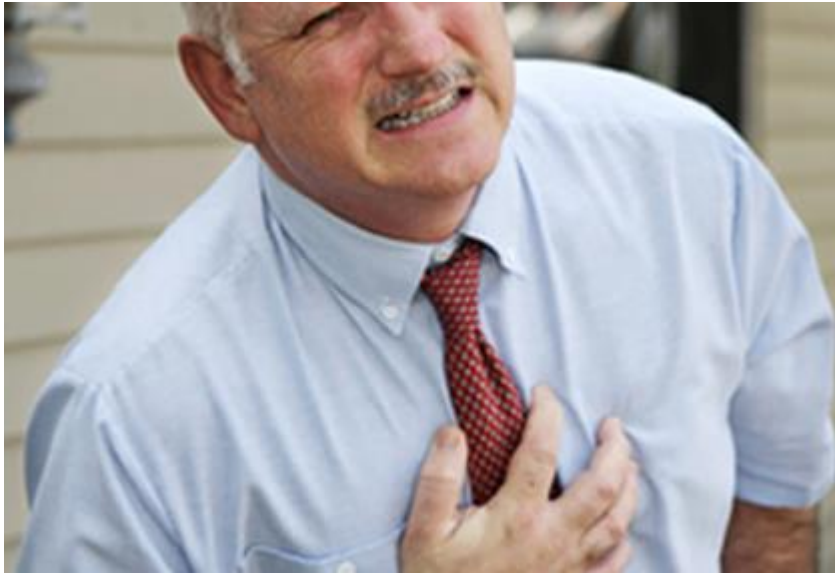

The Quest

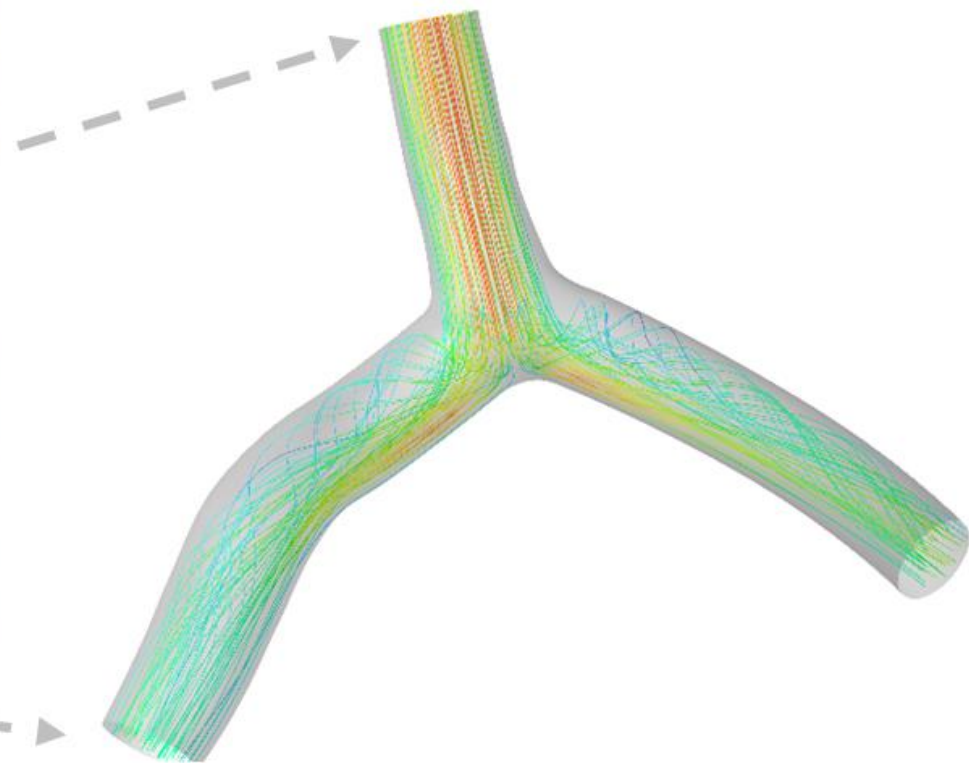
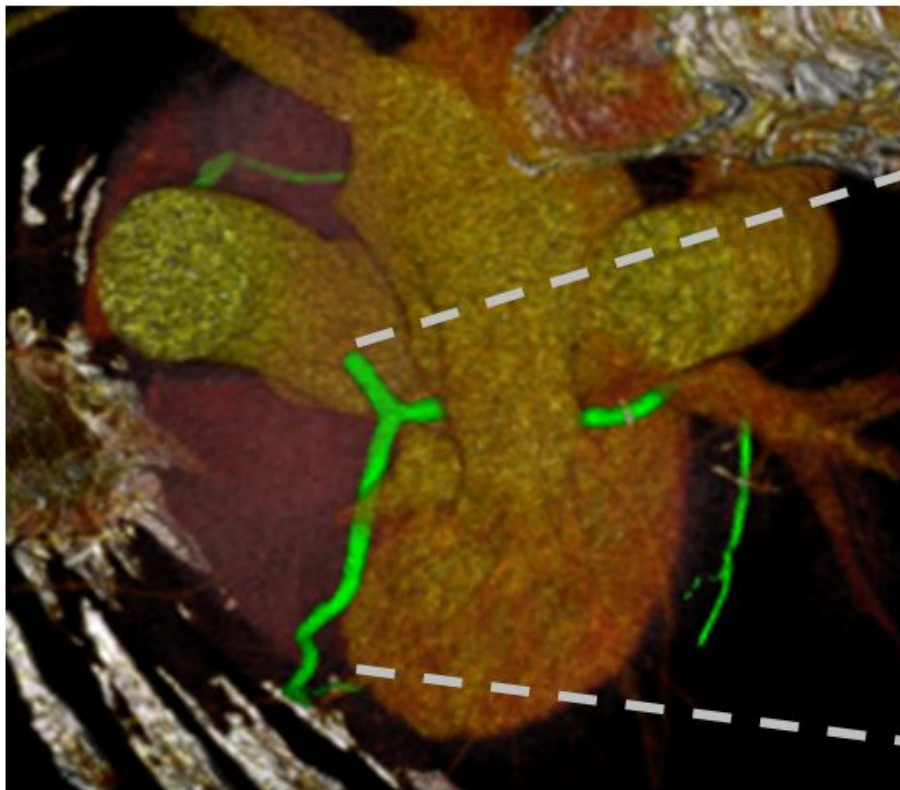

The Difference

Why does it matter?



Analysis

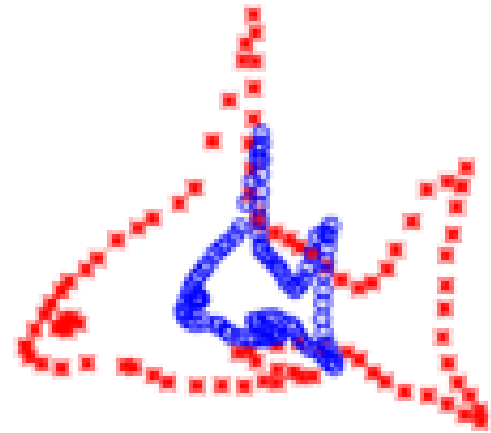
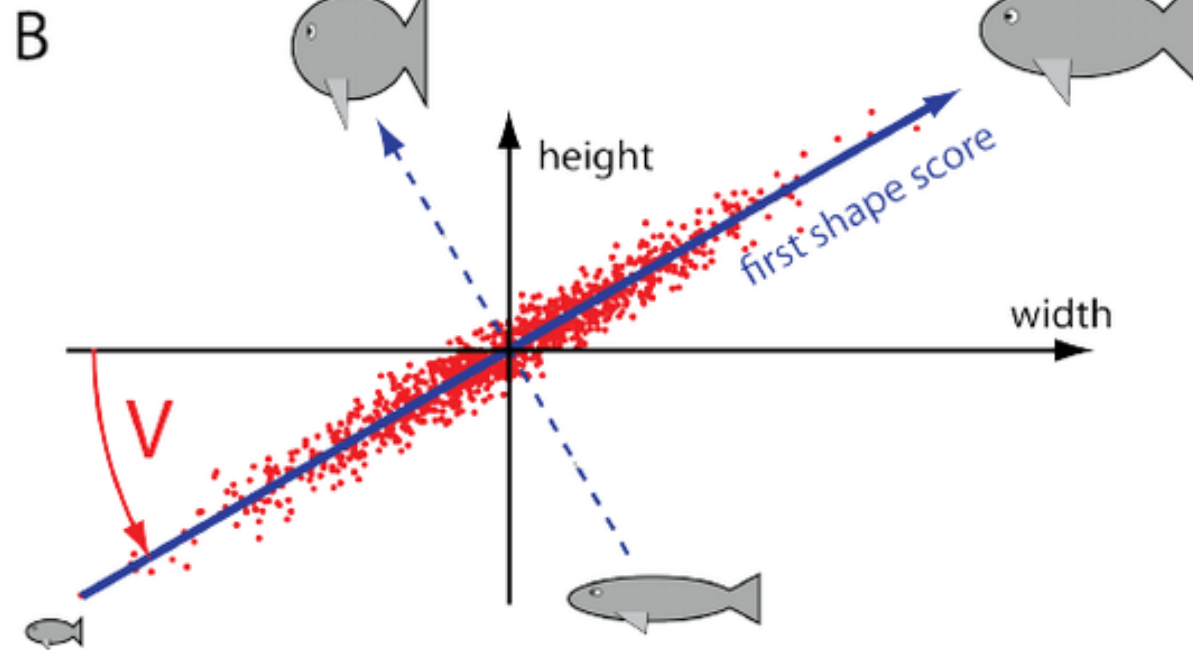
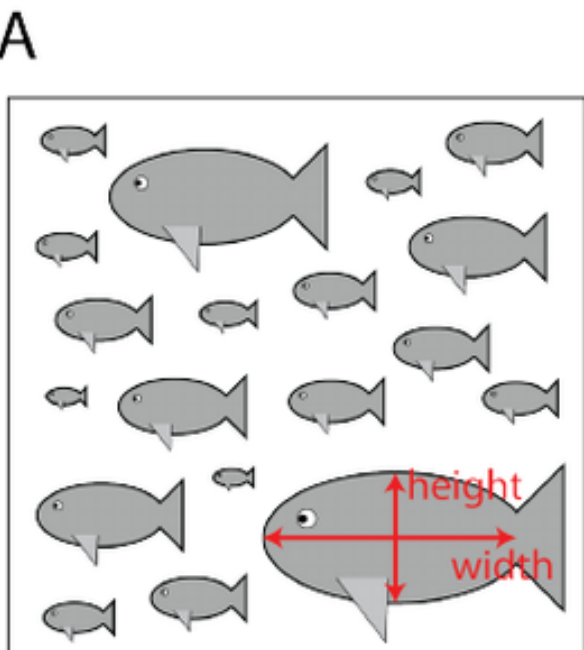

Large Population

$\mu - 2\sigma$

$\mu + 2\sigma$

1st
(49%
power)



Mean (μ)



2nd
(21%)



Computer Simulation

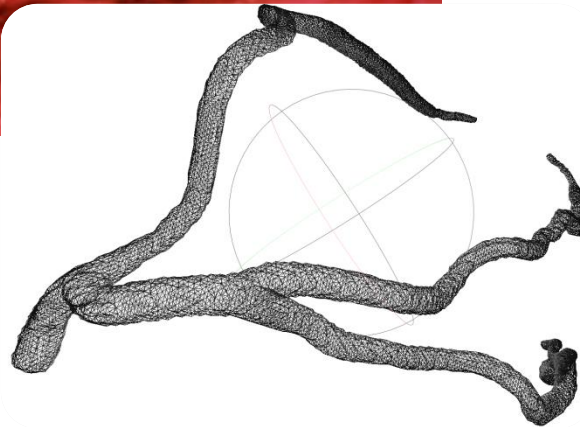
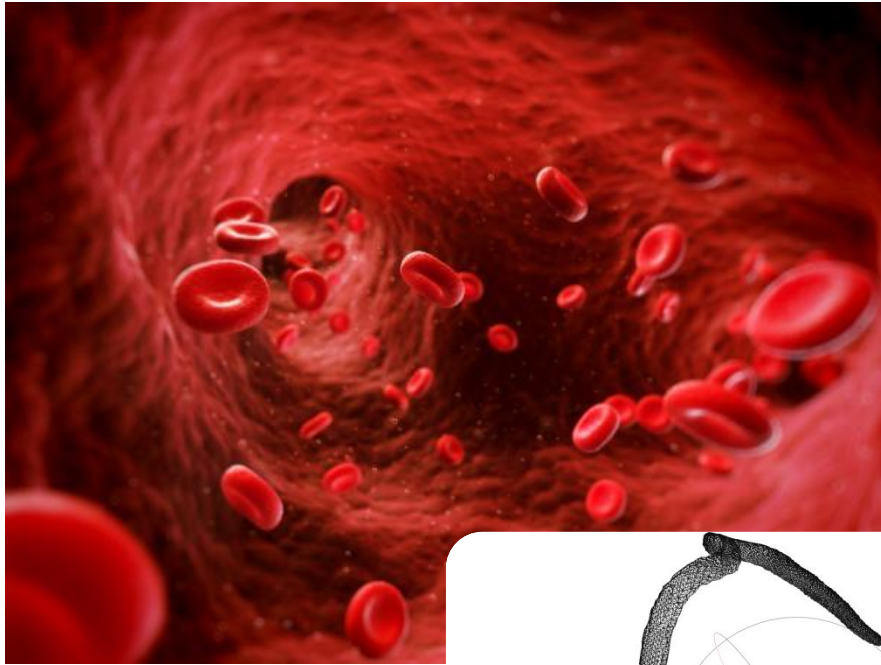

Adverse Stress

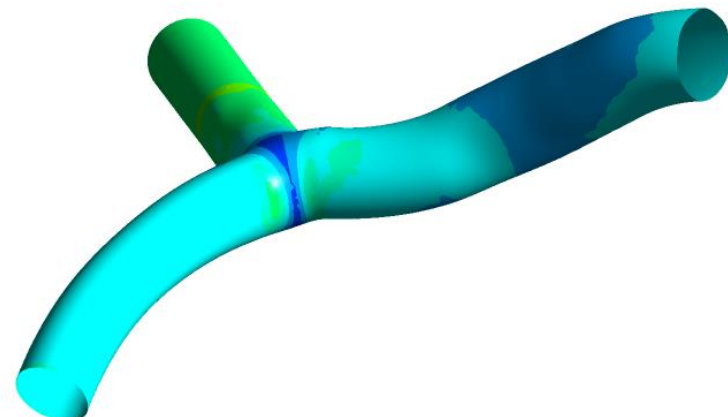
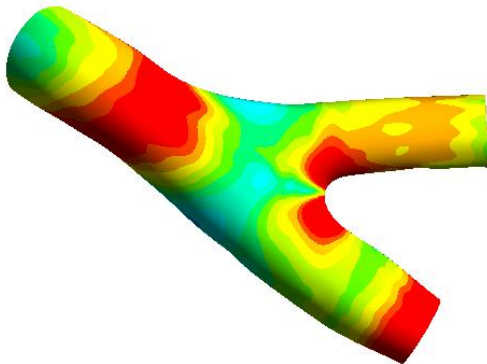
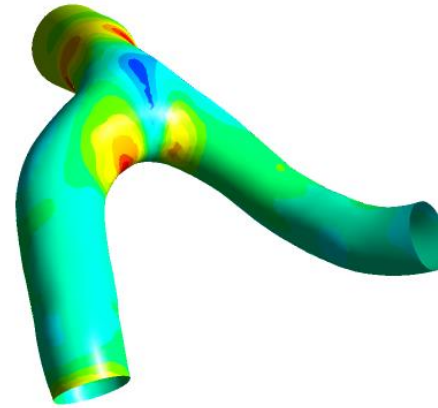
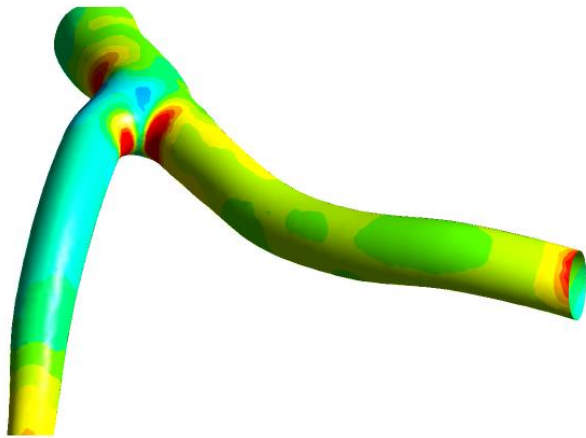
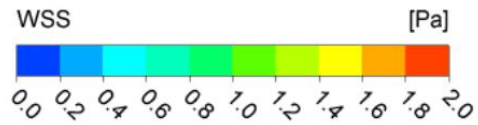

What it means

Generic

Personalised



Thank you

